

LEEDS STAGE BAND SERIES

KISS OF FIRE

CHA CHA CHA

Words and Music by
RUTH STONE and LILLIAN MONKARSH
Arranged by Glenn Osher

PIANO (ACCORDIAN)

(BA.) MODERATO 2/4 120

2.
(Piano)

(SXS) (TPT.)

Cmi Gmi D7 Gmi

C

F7 Bb Cmi F7 Bb

(TUTTI)

D7 Gmi Eb7

(BR.) (SXS)

D7 Cmi

D

(TUTTI) (SXS)

Gmi G7 Cmi

3.
(Piano)

(SXS)

Cmi Gmi D7

(BR) (SXS) (BR) SOLO Bra

Gmi Bbmib C7 Eb7 Db7 C7

Bra

Fmi C7

Bra

Fmi

Fmi F7 Bbmib

A.
(Piano)

(SXS) (Tutti)

Bmi Fmi C7 Fmi

(Tutti) (Tutti)

F7 Bb Gmi F7 Bb D7 Gmi

(BR.) (SXS)

E7 D

(Tutti) (SXS)

Gmi G7 Cmi

Cmi Gmi D7 Gmi D7

(Tutti)

Gmi D7 Gmi Cm6 Gmi

LEEDS STAGE BAND SERIES

KISS OF FIRE

CHA CHA CHA

Words and Music by
RUTH STONE and LILLIAN MONKARSH
Arranged by Glenn Ozer

STRING BASS

Mod.to.

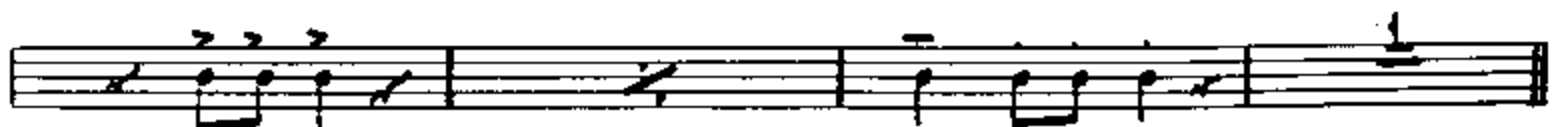
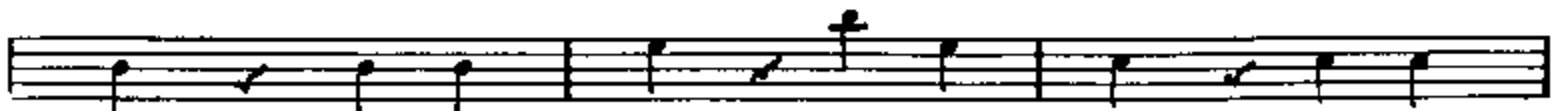
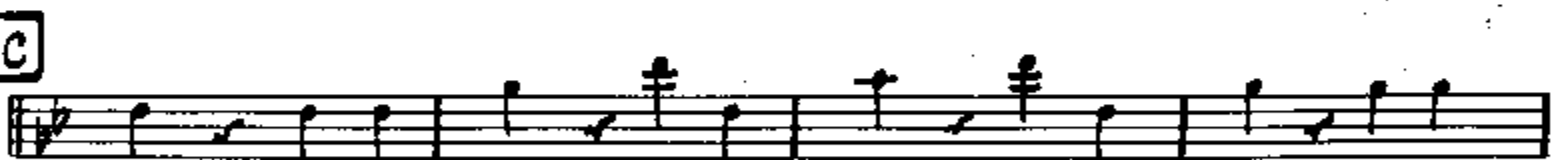
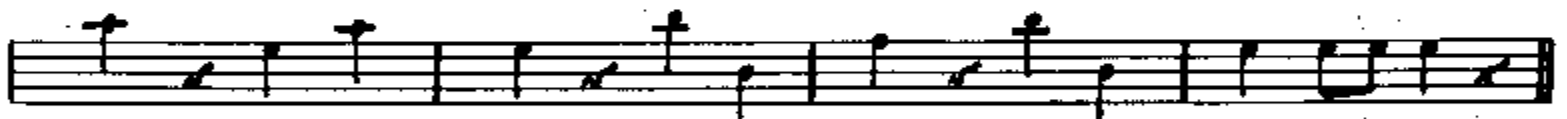
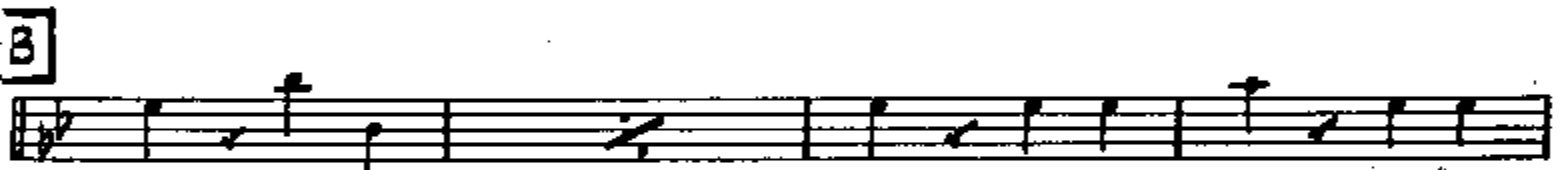
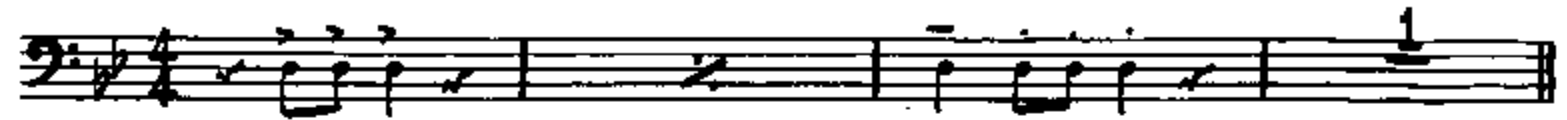

2.
String Bass

D

E

A single staff of musical notation for the E section, continuing the melody with quarter and eighth notes.

F

A single staff of musical notation for the F section, continuing the melody with quarter and eighth notes.

G

A single staff of musical notation for the G section, continuing the melody with quarter and eighth notes.

H

A single staff of musical notation for the H section, continuing the melody with quarter and eighth notes.

I

A single staff of musical notation for the I section, continuing the melody with quarter and eighth notes.

A single staff of musical notation for the I section, continuing the melody with quarter and eighth notes.

A single staff of musical notation for the I section, continuing the melody with quarter and eighth notes.

p

LEEDS STAGE BAND SERIES

KISS OF FIRE

~~CHA-CHA-CHA~~

Words and Music by
RUTH STONE and LILLIAN MONKARSH
Arranged by Glenn Oster

DRUMS

7/8

Section A: *Cow-Bell* notation with measures (4) and (8).

Section B: *Cow-Bell* notation with measure (4).

Section C: *Cow-Bell* notation with measures (4) and (7).

Section C: *Cow-Bell* notation with measures (4) and (7).

Section D: *Cow-Bell* notation with measures (4) and (7).

Section E: *Cow-Bell* notation with measures (4) and (7).

© Copyright MCMLII, MCMLX by DUCHESS MUSIC CORPORATION, 122 West 48th Street, New York 36, N. Y.

Duchess Music Ltd., 25 Denmark Street, London W.C.2, England.

Sole Selling Agent for British Empire and Commonwealth of Nations (excluding Canada and Australasia) and entire Continent of Europe.

International Copyright Secured

Made in U.S.A.

All Rights Reserved

2.
Drums

F cow-bell

(4)

G

(4)

H

(4) (7)

Cymb. *Tom-Tom* *Cymb.* *Tom-Tom* *Solo* *Cow-Bell*

(4)

I

(4)

(8)

p

LEEDS STAGE BAND SERIES

KISS OF FIRE

CHA CHA CHA

Words and Music by
RUTH STONE and LILLIAN MONKARSH
Arranged by Glenn Ozzar

1st Eb ALTO SAX

Mod.to.

Soli

2.
1st Alto Sax

D

E

F

pp

Soli

G

H

p

I

p

LEEDS STAGE BAND SERIES

KISS OF FIRE

CHA CHA CHA

Words and Music by
RUTH STONE and LILLIAN MONKARSH
Arranged by Glenn Oster

3rd Eb ALTO SAX

Mod.to.

Soli

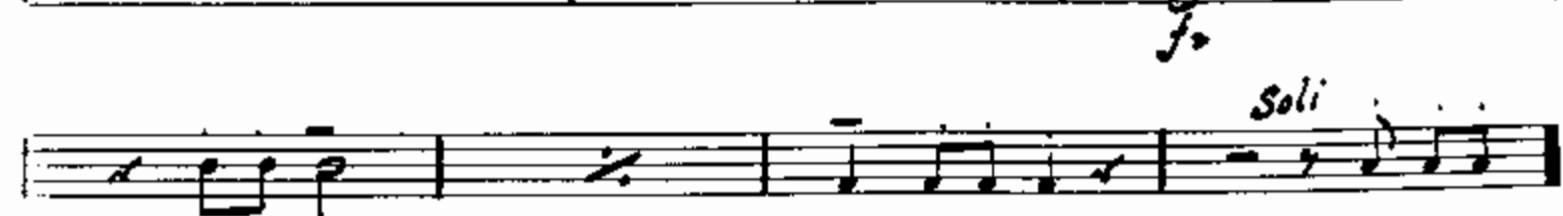
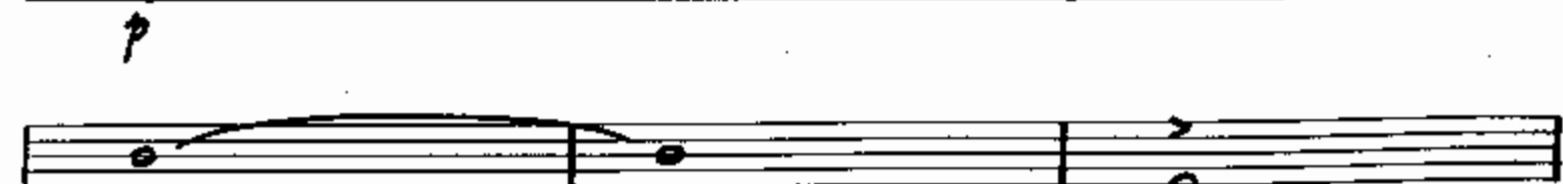
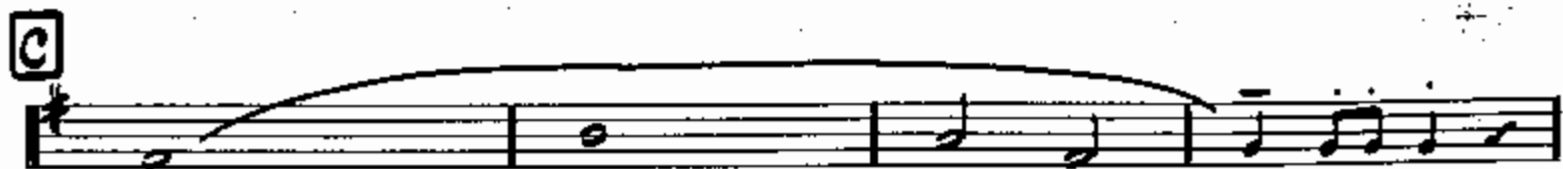

© Copyright MCMLII, MCMLX by DUCHESS MUSIC CORPORATION, 322 West 48th Street, New York 36, N. Y.
Duchess Music Ltd., 25 Denmark Street, London W C 2., England.

Sole Selling Agent for British Empire and Commonwealth of Nations (excluding Canada and Australasia) and entire Continent of Europe.
International Copyright Secured Made in U.S.A. All Rights Reserved

3rd Alto Sax

D

E

F

G

H

I

LEEDS STAGE BAND SERIES

KISS OF FIRE

CHA CHA CHA

Words and Music by
RUTH STONE and LILLIAN MONKARSH
Arranged by Glenn Oesser

2nd B♭ TENOR SAX

Mod. ♩.

Soli

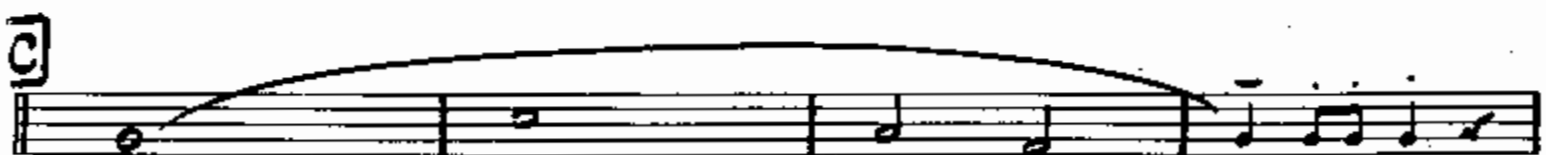
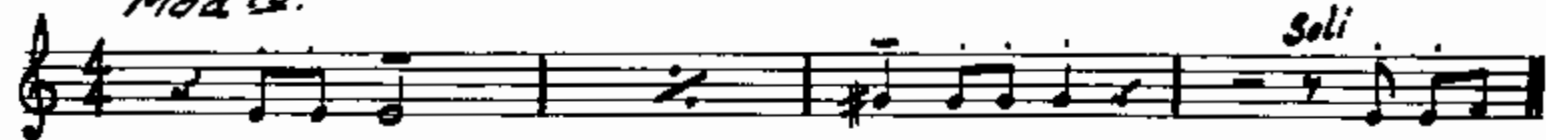

p

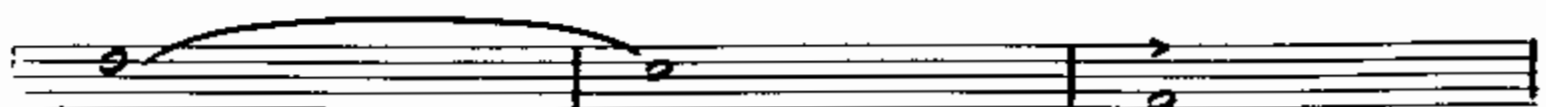

fz

Soli

© Copyright MCMLII, MCMLX by DUCHESS MUSIC CORPORATION, 322 West 48th Street, New York 36, N. Y.

Duchess Music Ltd., 25 Denmark Street, London W.C.2., England.

Sole Selling Agent for British Empire and Commonwealth of Nations (excluding Canada and Australasia) and entire Continent of Europe.

International Copyright Secured

Made in U.S.A.

All Rights Reserved

2.
2nd Tenor Sax

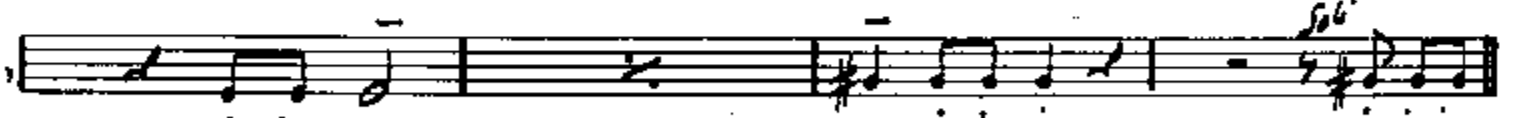
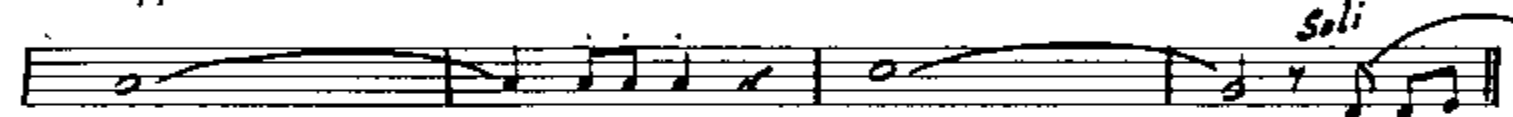
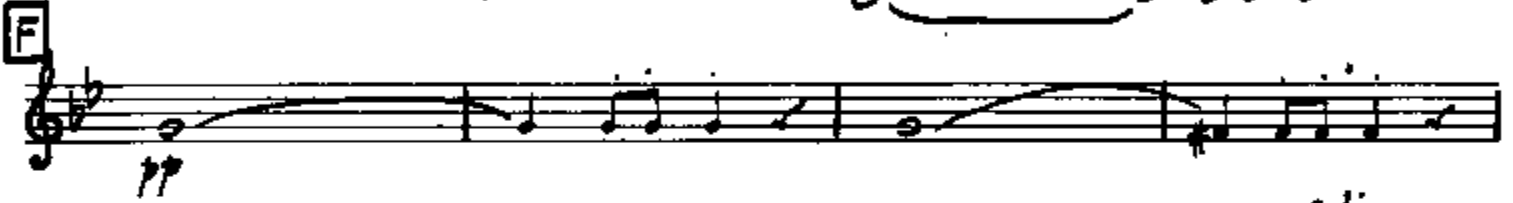
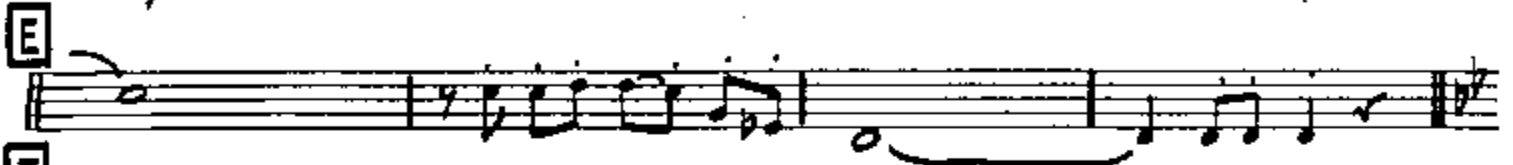

LEEDS STAGE BAND SERIES

KISS OF FIRE

CHA CHA CHA

Words and Music by
RUTH STONE and LILLIAN MONKARSH
Arranged by Glenn Osser

1st TRUMPET

Mod. Cr.

© Copyright MCMXLII, MCMXLX by DUCHESS MUSIC CORPORATION, 322 West 48th Street, New York 36, N. Y.

Duchess Music Ltd., 25 Denmark Street, London W.C.2., England.

Sole Selling Agent for British Empire and Commonwealth of Nations (excluding Canada and Australasia) and entire Continent of Europe.

International Copyright Secured

Made in U.S.A.

All Rights Reserved

2.
1st Trumpet

D

Empty musical staff.

E

F

(ST. MUTE)

p

G

(OPEN)

(SOLO)

Empty musical staff.

A

(TUTTI)

I

p

LEEDS STAGE BAND SERIES

KISS OF FIRE

CHA CHA CHA

Words and Music by
RUTH STONE and LILLIAN MONKARSH
Arranged by Glenn Oszar

2nd TRUMPET
Mod to

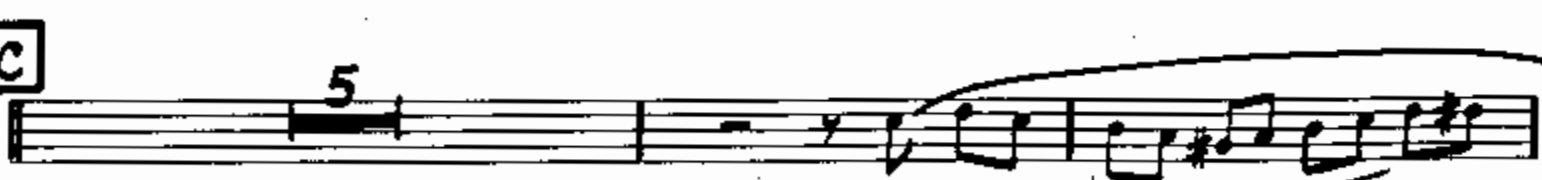

© Copyright MCMLII, MCMLX by BUCHS MUSIC CORPORATION, 312 West 48th Street, New York 36, N. Y.
Duchess Music Ltd., 25 Denmark Street, London W.C.2., England.
Sole Selling Agent for British Empire and Commonwealth of Nations (excluding Canada and Australasia) and entire Continent of Europe.
International Copyright Secured Made in U.S.A. All Rights Reserved

2nd Trumpet

- Staff G:** Labeled *(OPEN)* with a downward-pointing arrow. Contains a long, sweeping melodic line.
- Staff H:** Features a fifth finger (5) fingering and a long, sweeping melodic line.
- Staff I:** Features a first finger (1) fingering and a melodic line.

LEEDS STAGE BAND SERIES

KISS OF FIRE

CHA CHA, CHA

Words and Music by
RUTH STONE and ULLIAN MONKARSH
Arranged by Glenn Osser

1st TROMBONE

Mod.to.

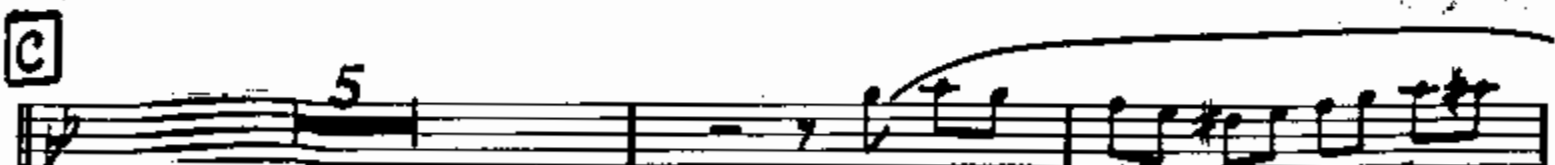
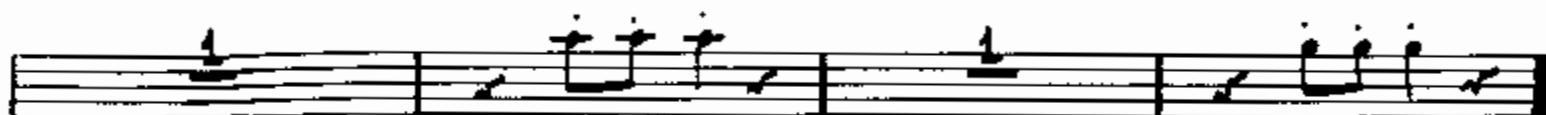
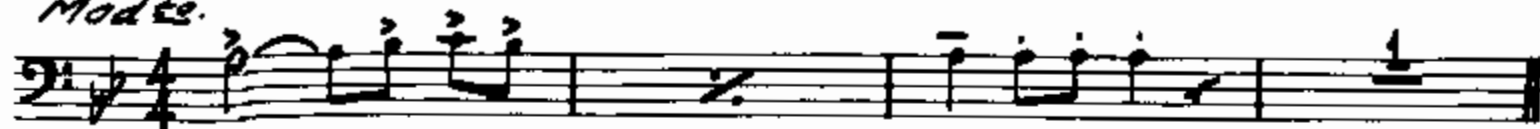

Copyright MCMLII, MCMLX by DUCHESS MUSIC CORPORATION, 322 West 48th Street, New York 36, N. Y.

Duchess Music Ltd., 25 Denmark Street, London W.C.2., England.

Sole selling Agent for British Empire and Commonwealth of Nations (excluding Canada and Australasia) and entire Continent of Europe.

International Copyright Secured

Made in U.S.A.

All Rights Reserved

2.
1st Trombone

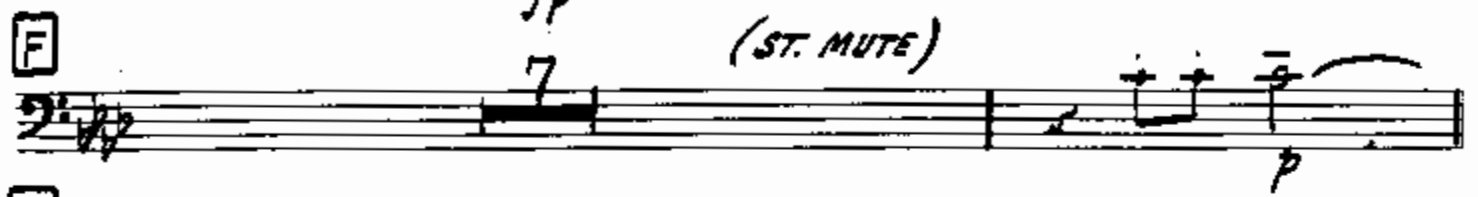

LEEDS STAGE BAND SERIES

KISS OF FIRE

CHA CHA CHA

Words and Music by
RUTH STONE and LILLIAN MONKARSH
Arranged by Glenn Osser

GUITAR

Mod. 12.

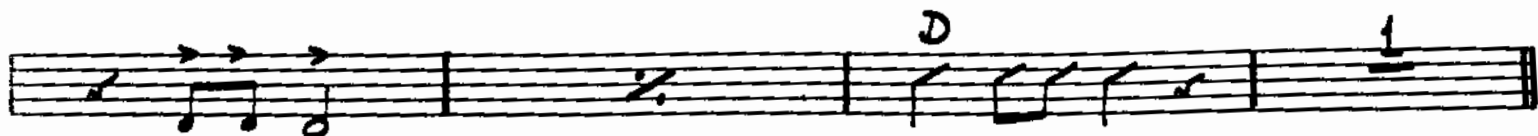
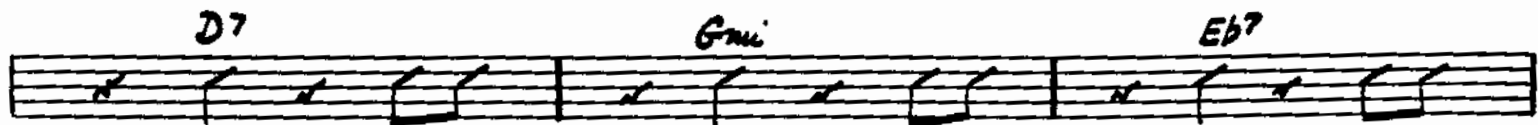
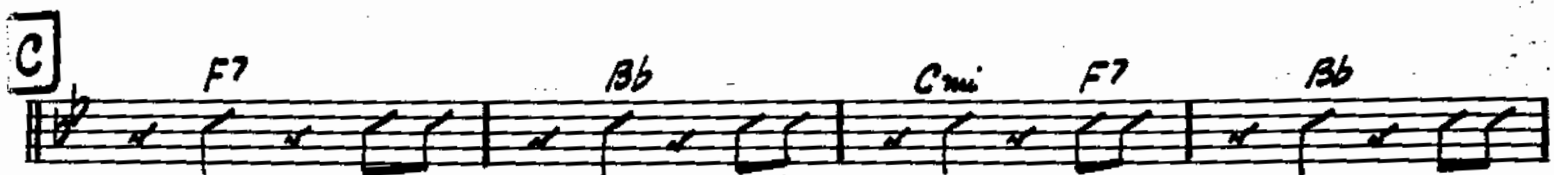
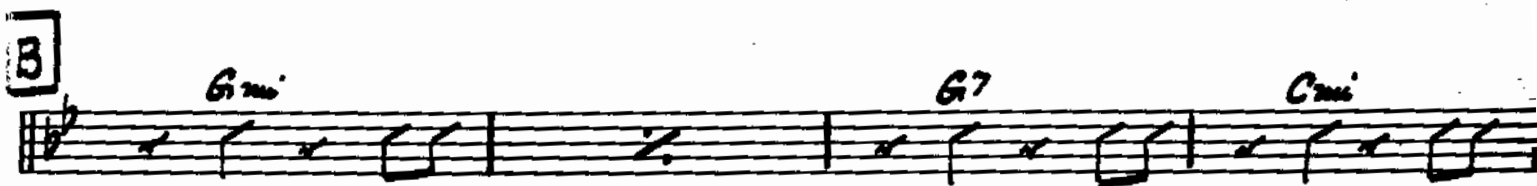
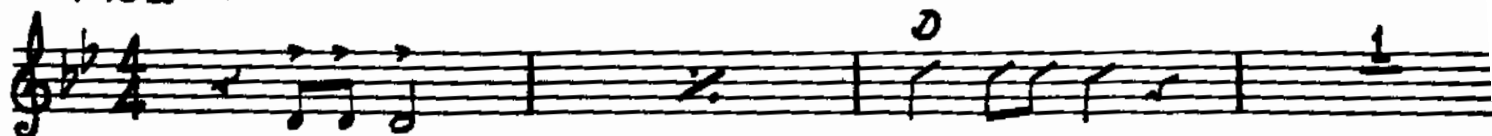

© Copyright MCMLII, MCMLX by DUCHESS MUSIC CORPORATION, 322 West 48th Street, New York 36, N. Y.
Duchess Music Ltd., 25 Denmark Street, London W.C.2., England.

Sole Selling Agent for British Empire and Commonwealth of Nations (excluding Canada and Australasia) and entire Continent of Europe.
International Copyright Secured Made in U.S.A. All Rights Reserved

2.
Guitar

D

Gmi G7 Cmi

Cmi Gmi D7

E

Gmi Bbmi6 C7 Eb7 Db7 C7

F

Fmi Fmi C7

C7 Fmi G Fmi F7

Bbmi Fmi C7 Fmi

H

F7 Bb Cmi F7 Bb

D7 Gmi Eb7

D

I

Gmi G7 Cmi

Cmi Gmi D7 Gmi D7

Gmi D7 Gmi Cmib Gmi

P